

WORKSHEET

- As litter is to rubbish, calm is to
a) hot b) noise c) strong d) peaceful
- Choose the incorrect option for Noun
a) village b) toilets c) children d) healthy
- Choose the correct spelling
a) advncement b) advancament c) advancement d) advancement
- Two frogs lived near the pond. It was a cool and calm place to live in.
Here "It" is used for _____
a) buildings b) pond c) village d) frogs
- Choose the odd one out
a) tooth brush b) nail cutter c) socks d) tongue cleaner
- Villagers were very hungry. I distributed cakes _____ them.
a) around b) among c) on d) between
- Yesterday I saw a frog. _____ was jumping near the pond.
a) they b) he c) them d) it
- Choose the correct sentence
a) There were many tree around the pond.
b) There was many tree around the pond.
c) There were many trees around the pond.
d) There is many trees around the pond.
- Find the odd one.
a) river b) rain c) pond d) lake
- Encircle the name of baby of goat hidden in the grid

p	u	p	r	y
c	a	l	t	g
m	c	k	v	b
p	s	i	g	k
s	r	d	f	h

- a) calf b) puppy
c) kid d) kit

11. Read and answer

City Zoo	Monday to Saturday : 9 a.m.- 8 a.m.	Sunday : Closed
----------	-------------------------------------	-----------------

On which day zoo will remain closed?

- a) Monday b) Friday c) Saturday d) Sunday

12. What is the plural of wife?
a) wifies b) wifes c) wives d) wifoes
13. Which one is not a common Noun :
a) People b) towel c) August d) road
14. which of the following cannot be made using the letters of the word 'unpleasant'
a) plant b) ant c) rent d) please
15. The rabbit is _____ the tree.
a) on b) in front of c) behind d) after
16. Choose the silent letter in the word 'hustle'
a) h b) l c) u d) t
17. Pala said Dear look at the buildings. Tick the correct one
a) Pala, said Dear, "look at the buildings."
b) Pala said, "Dear! look at the buildings."
c) Pala said, "Dear, look at the buildings."
d) Pala said, "Dear look at the buildings?"
18. The opposite word of clean
a) bad b) dark c) dull d) dirty
19. Fill in the blank with proper option:
My mother buys _____ vegetables and fruits for us.
a) big b) tasty c) red d) fresh
20. Choose the odd one out

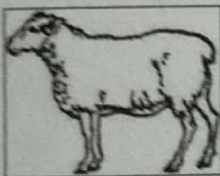

a)

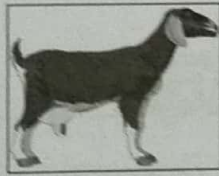

b)



c)

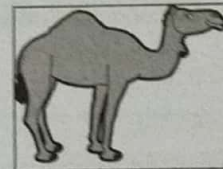

d)

Assess how much you have delivered to the students about the concept and how much they have learnt and record the learning levels.



%	No. of students
Below 30%	
30% - 80%	
Above 80%	