

BLOOD RELATIONSHIPS

EXERCISE

Directions : *In each of the following questions keenly study the relationship mentioned between the persons, and then from the given options select the right relationship as the answer.*

1. A lady said, "The person standing there is my grandfather's only son's daughter". How is the lady related to the standing person?
(a) Sister (b) Mother
(c) Aunt (d) Cousin
2. Ajay is the brother of Vijay. Mili is the sister of Ajay. Sanjay is the brother of Rahul and Mehul is the daughter of Vijay. Who is Sanjay's Uncle?
(a) Rahul (b) Ajay
(c) Mehul (d) Data inadequate
3. A man introduced the boy coming with him as "He is son of the father of my wife's daughter". What relation did the boy bear to the man?
(a) Son-in-law (b) Son
(c) Brother (d) Father
4. If Amit's father is Billoo's father's only son and Billoo has neither a brother nor a daughter, what is the relationship between Amit and Billoo?
(a) Uncle — Nephew
(b) Father — Daughter
(c) Father — Son
(d) Cousins
5. Pointing to a woman in the photograph a man said, "She is the daughter of my grandmother's only son." How is the woman related to the man?
(a) Mother (b) Daughter
(c) Sister-in-law (d) Sister
6. Pointing to a photograph, a woman said, "She is the only daughter of my mother's father." How is the woman related to the person in the photograph?
(a) Mother
(b) Grandmother
(c) Daughter
(d) Cannot be determined
7. Ram is the brother of Shyam and Mahesh is the father of Ram. Jagat is the brother of Priya and Priya is daughter of Shyam. Who is the uncle of Jagat ?
(a) Shyam (b) Mahesh
(c) Ram (d) Data insufficient
8. Introducing a man, a woman said, "His wife is the only daughter of my father". How is the man related to the woman?
(a) Husband (b) Father
(c) Father-in-law (d) Brother
9. If Maya is the only daughter of Richa's grandmother's brother, how is Maya's daughter related to Richa?
(a) Niece (b) Cousin
(c) Aunt (d) Mother

10. Pointing to a woman, a man said, “Her husband’s mother is the wife of my father’s only son”. How is the man related to the woman?

- (a) Son (b) Brother-in-law
(c) Uncle (d) Father-in-law

EXPLANATORY ANSWERS

1. (a) : Grandfather

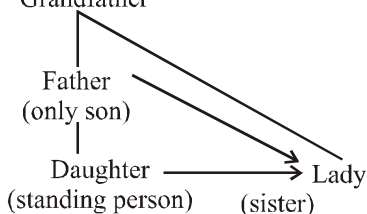

Lady’s grandfather’s son is lady’s father and father’s daughter will only be lady’s sister.

2. (d) : 1. Mili —————> Ajay —————> Vijay
(sister) (brother) ↓
Mehul
2. Sanjay —————> Rahul (daughter)
(brother)

There are two sets of relationship. Information given is incomplete and no relation can be established between the two sets.

3. (b) : The relationship chart based on problem is :

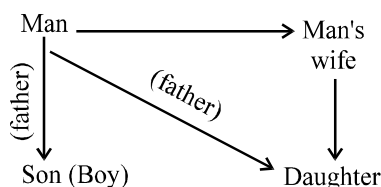

‘Father of the man’s wife’s daughter’ is the man himself and the boy in question is the man’s son.

4. (c) : The relationship chart based on problem is :

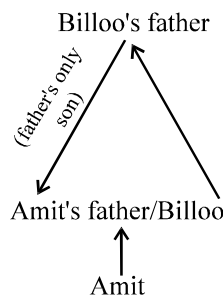

Amit's father is Billoo's father's only son means Billoo is the only son in question also, he is the father of Amit. It must be noted that Billoo has no brother which means he is single and also, when he has no daughter, Amit is his only son.

5. (d) :

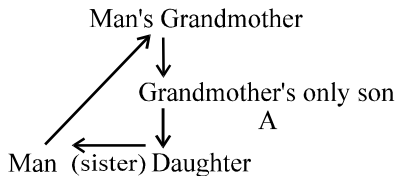

'My grandmother's only son' is the father of the man, and 'daughter of my grandmother's only son' is the sister of the man.

6. (c) : Woman's mother's father

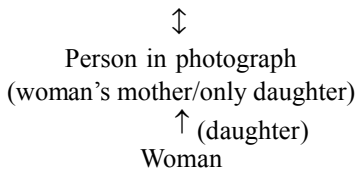

'Only daughter of my mother's father' is the person in the photograph and she is also the mother of the woman. So, the woman is the daughter of the person in the photograph.

7. (c) :

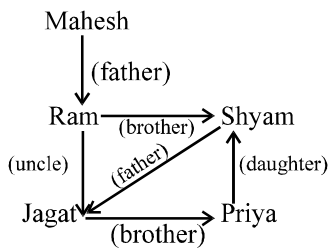

Jagat is brother of Priya and Priya is daughter of Shyam. So Shyam is also the father of Jagat. Ram is the brother of Shyam. So, Jagat's father's brother Ram is the uncle of Jagat.

8. (a) :

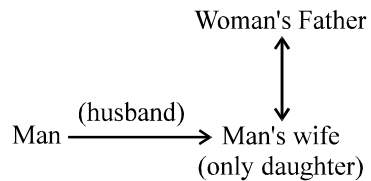

'Only daughter of my father' is the woman herself and the man is her husband.

9. (b) :

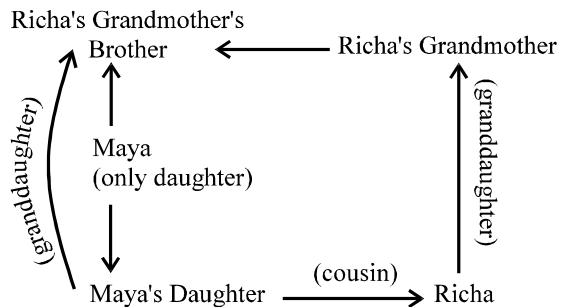

Both Maya's Daughter and Richa are granddaughters of a brother and a sister respectively. So Maya's daughter is the cousin of Richa.

10. (d) :

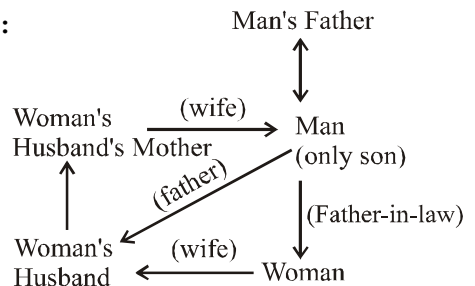

'My father's only son' is the man himself. 'Her husband's mother' is the wife of the man and so the man is the father of the woman's husband. As the woman is the wife of man's son, the man is the father-in-law of the woman.