

FIRST SUMMATIVE ASSESSMENT 2010-11

Subject : EVS

Time : ½ hr. Class : IVth M.M. : 20

Name Roll No.

Day & Date	Marks Obt.
	Inv. Sign.

Part-A

Q.1 Tick the right answer. 10×½=5

1. A family of four members is a
- (a) very big family ☐ (b) joint family ☐ (c) small family ☐
2. A pea plant has
- (a) fibrous roots ☐ (b) side roots ☐ (c) tap roots ☐
3. All the sense organs are connected to the
- (a) brain ☐ (b) stomach ☐ (c) liver ☐
4. Using a dirty handkerchief can cause
- (a) smell ☐ (b) infection ☐ (c) blindness ☐
5. When we play a rough game we can get
- (a) happy ☐ (b) excited ☐ (c) injured ☐
6. We make a coop for the
- (a) dog ☐ (b) horse ☐ (c) hen ☐
7. We can get langar prashad in
- (a) a gurudwara ☐ (b) a church ☐ (c) hospital ☐
8. Most of the pueca houses are found in
- (a) towns ☐ (b) cities ☐ (c) villages ☐

Cont. ...

9. The centre part of each tooth is called
(a) dentine ☐ (b) pulp ☐ (c) crown ☐
10. The baby frog that comes out of the egg is called
(a) tadpole ☐ (b) fry ☐ (c) nymph ☐

Q.2 Fill in the blanks. **10×½=5**

1. An adopted child has _____ parents.
2. Very dim or bright light _____ our eyes.
3. Playing together helps to make new _____ .
4. Snakes live in _____ made in the ground.
5. Langar is prepared in large _____ .
6. Boarding schools have large dining halls called _____ .
7. Each house in a multistoryed building is called a _____ .
8. _____ hold our teeth.
9. Tadpoles breathe through _____ .
10. To buy railway tickets, we have to pay _____ .

Q.3 Circle the odd one. **10×½=5**

- | | | | |
|------------|---------------|----------|---------------|
| 1. Tongue | eyes | ears | hand |
| 2. Brick | cement | paper | steel |
| 3. Stappoo | langhri-taang | study | hide and seek |
| 4. Monkeys | squirrels | leopards | tigers |
| 3. Idli | puri | rice | menu |
| 4. Straw | mud | cow-dung | cement |
| 5. Steel | bricks | cement | street |
| 6. Enamel | dentine | pulp | bone |

Cont. ...

- | | | | | |
|-----|--------|---------|---------|-----------|
| 7. | Apple | carrot | radish | ice-cream |
| 8. | Lizard | turtle | sparrow | snake |
| 9. | Car | scooter | ship | train |
| 10. | Dollar | Euro | Ruppe | |

Q.4 Fill in the missing letters. $5 \times \frac{1}{2} = 2\frac{1}{2}$

- | | | |
|-----------------|-----------------|---------------|
| 1. CA__R__M | 2. T__R__O__S__ | |
| 3. T__PR__ __ T | 4. M__S__N | 5. T__D__O__E |

Q.5 Identify the pictures and write their names. $5 \times \frac{1}{2} = 2\frac{1}{2}$

1.



2.

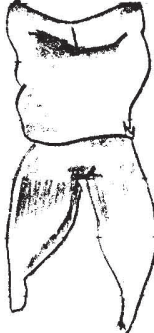

3.

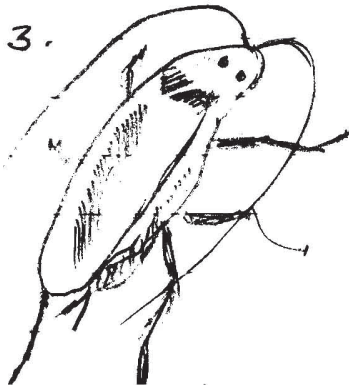

4.



5.

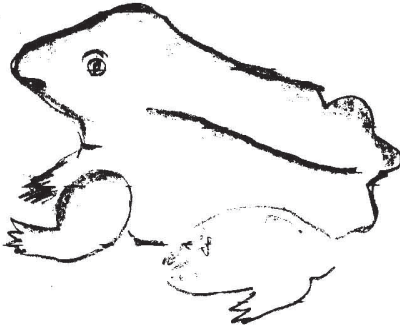

FIRST SUMMATIVE ASSESSMENT 2010-11

Subject : EVS

Time : 2 hrs.

Class : IVth

M.M. : 15

Part-B**Q.1 Answer the question in brief.****4×½=2**

1. Why do animals live in groups ?
2. Why should we play games ?
3. What are aquatic animals ? Name any three.
4. What are slums ?

Q.2 Answer the following in details.**6×1½=9**

1. Why is our family called our first school ?
2. What are sense organs ? Name them.
3. Explain how our eyes see objects.
4. What should we do when our friend is playing well ?
5. What does the ticket checker do in a train ?
6. Why do we need to travel ?

Q.3 Draw the diagram of a tongue and label it.**4****Q.4 Answer the following questions.****5**

1. Name the currency of India.
2. Name the indoor games you play at home.
3. What sports equipments do you have in your school ?
4. Name two picture we have in our currency notes.
5. What is the difference between a coin and a currency note ?

Cont. ...